

# Frozen Ram Semen Importation

(\*Picture Represents The Breed)

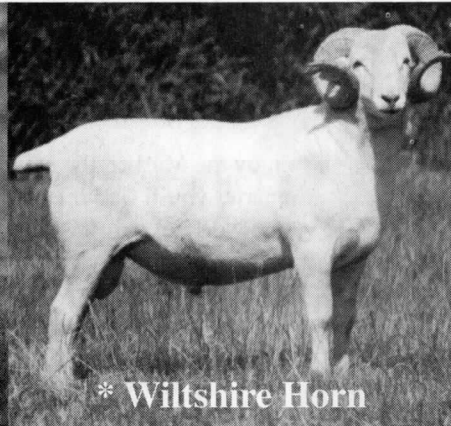

\* Shetland



\* Wiltshire Horn

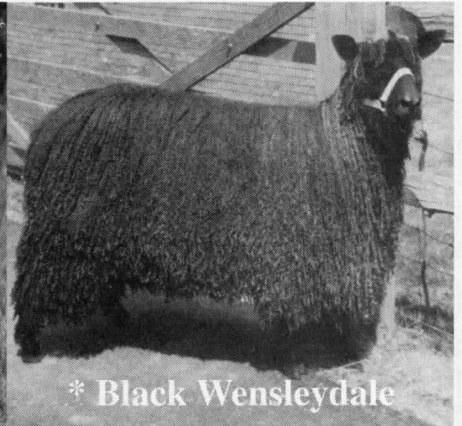

\* Black Wensleydale



\* Bluefaced Leicester

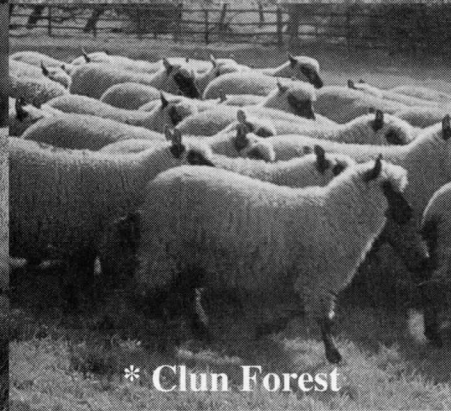

\* Clun Forest

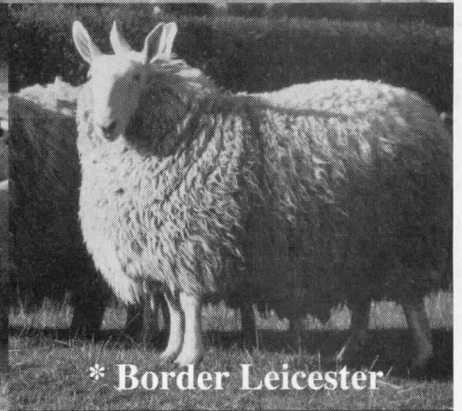

\* Border Leicester

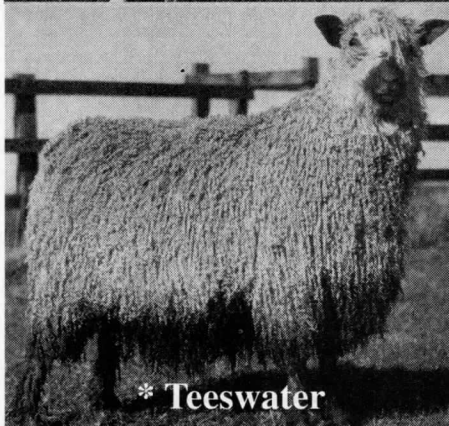

\* Teeswater



\* North Country Cheviot

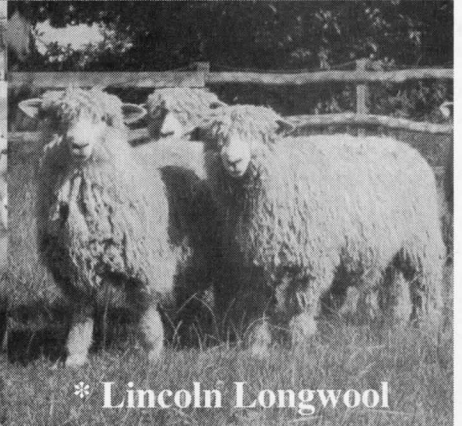

\* Lincoln Longwool

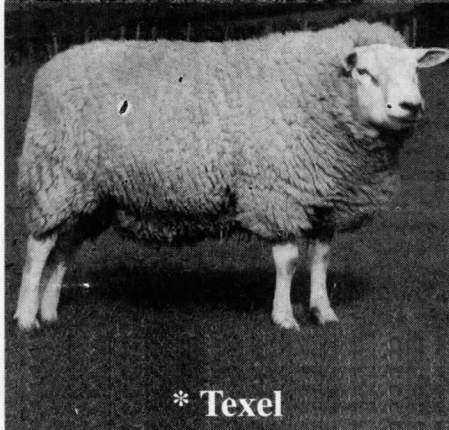

\* Texel

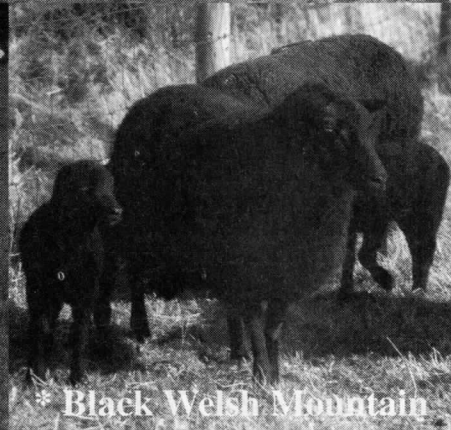

\* Black Welsh Mountain

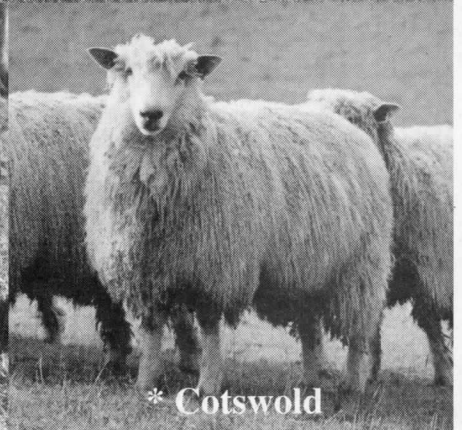

\* Cotswold

**Baby Brits - 1998 Offspring From UK Semen Importation**



**Brenda Lelli, Blue Faced Leicester  
Beeston Loyalty Lamb**

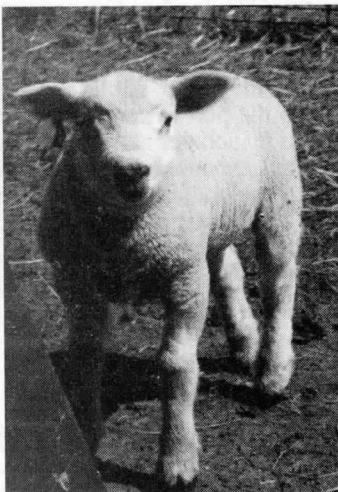

**Ron Erdman,  
Texel Annan Braveheart lamb**



**Myrtle Dow, Teeswater Lakeland Majestic  
quad lambs**



**Judi Lehrhaupt, Shetland lambs**

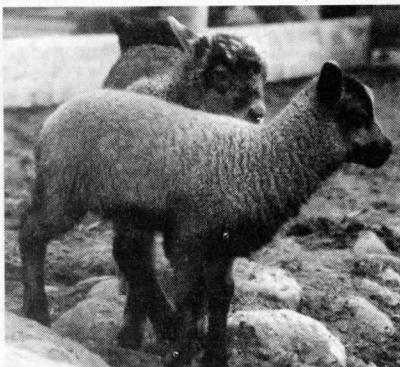

**Lee McIntosh & Sarah Jane Gilmour  
Shetland lambs**

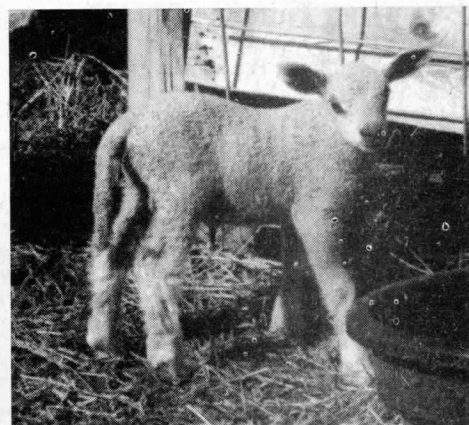

**Barbara Burrows, Wensleydale  
Beacon Banks Dancer lamb**



**Ron Erdman, Texel lambs**



**Brenda Lelli, Border Leicester  
Jester Lamb**



**Judi Lehrhaupt, Shetland lambs**



**Myrtle Dow, Wensleydale Beacon Banks Dancer Lambs**

Elite Genetics has been issued an USDA/APHIS import permit for 3,000 straws of sheep semen from the United Kingdom. This list contains rams already imported and more importations are in progress. Importation of live sheep and embryos into the U.S. is banned. Importation of frozen sheep semen has been reopened following intense negotiation by Dr. Dennis and Deb Gourley. Purchasers of UK sheep semen must be enrolled in the Voluntary Scrapie Flock Certification Program before they can use the semen. This may be achieved after the order is placed by contacting the Federal Veterinarian in your state. This is mandatory. The imported UK sheep semen may be used only in the United States. According to USDA/APHIS regulations, the semen shipped to the US can not be reshipped to Canada or any other country. How long can you store the semen? The 1/2 life of semen stored properly in liquid nitrogen (-320 F or -196 C) is 10,000 years. We can store 10-20 breedings for \$0.70/month. This cost is in addition to the purchase of the semen. **Minimum order is 5 breedings per owner.** One straw is enough to breed one ewe. The price includes all semen collection costs, housing of ram, blood work, health papers, import permit, shipping and Elite Genetics expenses. To purchase UK semen you need to do the following: 1. Request and return a UK semen purchase form; 2. Include all payment with the form. Note: All semen orders and payments are through Elite Genetics. The UK frozen semen was processed by Edinburgh Genetics.

**For the latest updates check our web site at <http://www.elitegenetics.com>**

**Shetland-UK**

**Campaign Timothy 020330**

**SL796**

Black  
\$95/unit  
Dr Peter Hardman; Breeder: Mrs Liz Bird  
Acre Cottage  
Horsebridge, King's Somborne, Stockbridge, Hants SO20 6PT  
Phone: 011-44-1794-388057  
BD: 12/4/94  
Sire: Coopers Rumpus  
Dam: Campaign Angelica

*Campaign Timothy has sired many prize winning lambs. He is well proportioned, with fine fleece. Scrapie genotyping (Codon) 136 154 171, AA/RR/QR.*

**Enfield Greyling 013136**

**SL797**

Gray Katmoget  
\$95/unit  
Owner: Mrs Lenice Bell, Breeder: Mrs Mary Ardron  
Couldron Lea, by Waterbeck, Lockerbie  
Phone: 011-44-1461-600678  
BD: 3/31/91  
Sire: Northdown Cedric  
Dam: Enfield Z11130

*The overall average for the fine wool over this ram's body is 20 microns. Scrapie genotyping (Codon) 136 154 171, AA/RR/RR.*

**LIMITED SUPPLY**

**Greenholme Holly 025592**

**SL798**

Dark Moorit  
\$95/unit  
Mrs Jennie Hill  
Dyke Farm  
Greenholme, Penrith, Cumbria  
Phone: 011-44-1539-624503  
Fax: 011-44-1539-624465  
BD: 4/18/96  
Sire: Greenholme Fly  
Dam: Ellerbeck Flora

*He is dark brown, blaeged, with bletted markings. His mid-side wool is crimped 8-10 per inch. Scrapie genotyping (Codon) 136 154 171, AA/RR/QR.*

**Heatheram Lightning 020524 (SR)**

**SL799**

White  
\$95/unit  
AJ & K Bennett  
48 Heathershire Rd  
Ramsbottom  
Bury Lancashire Blo 9BX  
Phone: 011-44-1706-828878  
BD: 4/10/94  
Sire: St Trinians Gordon  
Dam: Island Ewe

*His sire was a particularly fine fleeced animal who carried black and grey in his pedigree. Lightning has sired black, gulmoget, grey and amsket progeny together with white. In 1994-95 as a ram lamb he was out on loan tugging Icelandic ewes to produce finer fleeced progeny. He returned in the spring of '95 in a fairly run down condition and after improved feeding his fleece was rooed. Lightning's progeny from 1996 (shearling) and 1997 (lamb) have been shown and gained first prizes.*

**Shirehill Minder 025078 SR**

**SL800**

Fawn Katmoget  
\$95/unit  
Mr Alan Hill  
Shirehill  
Millmount  
Tuxford NG22 ONW  
Phone: 011-44-1777-871127  
BD: 4/22/96  
Sire: Shirehill Maverick  
Dam: Shirehill Minnie

*Minder has an excellent fleece of medium length, light fawn in colour with 8-12 crimps per inch. He has a good masculine head, a fine pair of medium spiralled horns, a well barrelled body with a fluke shaped tail 4 - 5" long. Scrapie genotyping (Codon) 136 154 171, AA/RR/QR.*

**Willowcroft Jamie 022790**

**SL801**

Moorit  
\$95/unit  
Mrs J Curtis  
Willowcroft  
Potters Hill, Crockerton, Warminster BA12 8AD  
Phone: 011-44-1985-215179  
BD: 4/11/95  
Sire: Willowcroft Cambell  
Dam: Crowland Mignonette

*Three times champion in 1996 and from a family of champions, his fine wool does not contain any white fibers. He has well-proportioned body, head and legs. Scrapie genotyping (Codon) 136 154 171, AA/RR/QR.*

**Rossiebank Laird 840L3**

Archie Smith Maxwell  
Welland Lodge  
Upton Upon Severn  
Worcestershire, WR8055  
Phone: 011-44-1684-592161  
BD: 3/96 TW

Sire: 365J8 Mossermains

Dam: 840H21 by 718/DZ Whitshields

*Rossiebank Laird 840L3 was purchased because of his great character and depth of breeding. He has an excellent fleece, is sound on his legs and in the mouth and is an outstanding example of the breed. His '97 progeny arrived with great vigor and thrived. Rossiebank Laird was the 2nd highest priced ram at the Kelso Sales 1996 for L3,800.*

**BFL781**

\$95/unit

**Blue Faced Leicester-UK****Jamie 2100-H001**

J Leake  
Cutlers Farm  
Castle Morton Malvern  
Phone: 011-44-1684-833339  
BD: 1993

Sire: 165-F16 (Millhouse Breeding)

*Jamie is one of 30 Blue Faced Leicester Rams that have achieved ELITE status in the UK (based on inspection and assessment of body confirmation, soundness of legs, feet and teeth). Jamie is one of the biggest Blue Faced Leicester rams with superb confirmation, and he has a good blue skin all the way through.*

**BFL780**

\$95/unit

**Beeston Loyalty 3138 L5**

Archie Smith Maxwell  
Welland Lodge  
Upton Upon Severn  
Worcestershire, WR8055  
Phone: 011-44-1684-592161  
BD: 3/96 TW

Sire: Myfyrian Mascott

*Beeston Loyalty was born March 1996 as a twin. Sire Myfyrian Mascott, was purchased 1994 for L2,730; out of a ewe purchased for L2,280. His dam has won many Interbreed and show championships. Beeston Loyalty has excellent confirmation, sound in feet, legs and mouth and leaves lambs with good color. Codon tested RR@171. Beeston Flock - This is a new flock based on exceptional ewes from the dispersal of the Millhouse Flock bred by Mr and Mrs Arthur Yeats. Every sheep is correct in its mouth, feet and legs. They have good backs and fleece and good head carriage. The standard of flock health is excellent. They are accredited with the Ministry of Agriculture for Maedi Visna, Scrapie monitored free, tested for Ovine Abortion and vaccinated against Toxoplasmosis.*

**BFL779**

\$95/unit

**Lincoln Longwool-UK****Belton Kingswood 28488**

Belton Flock  
Michael & Julie Coney  
Belton Grange  
Nr Grantham  
Linos, NG32 2LU  
Phone/Fax: 011-44-1476-566057  
BD: 1/30/92

Sire: Belton Hilton 28372

Dam: Belton Helen L766 112

*Belton Kingswood achieved greatest show honors as a two year old ram in full wool when wool quality is paramount winning his Class at the Royal Show. He went on to win the Male Championship and finally the Supreme Lincoln Breed Championship. Belton Kingswood's parents were both homebred sheep. His progeny have had much success in the show ring, including eight class winners. Belton Kingswood is recommended by the Lincoln Longwool Sheep Breeders' Association.*

**LI792**

\$95/unit

**Border Leicester-UK****Jester BL13B T2**

Greencross Farm  
PA & RAH Whitcombe  
Churt, Farnham, Surrey GU10 2ND  
Phone: 011-44-1428-714100  
BD: 2/95

Sire: Westforth Milestone 28244

Dam: BL13B R1

*Jester is a very long ram with an exceptionally good head, strong bone and a tight fleece. He was bred by Ian Gilmour of the Hulmeston flock, Ayr, Scotland. Jester has sired many excellent sons, one of which was reserve male champion at the Royal Agricultural Show, England, '97.*

**BL782**

\$95/unit

**Leicester Longwool-UK****Parsons Pride 11/439**

Mrs LL Parsons  
Clattercut Lane  
Chaddersley Corbett  
Worcestershire DY10 4QU  
Phone: 011-44-1562-777582  
BD: 1/15/97

Sire: Oxgang Oscar 6171

Dam: F38/1542

*Parsons Pride is a young ram, very correct in feet and legs, with an excellent fleece.*

**LL791**

\$95/unit

**Teeswater-UK****Lakeland Majestic N263**

Warnell Farm  
Marian Reed  
4 Barco Terrace  
Penrith Cumbria UK  
Phone/Fax: 011-44-1768-864820  
Sire: Pilkington Hight's  
Dam: Pilkington Fine Lady J15

*This beautiful breed of sheep which originates out of the North England is used for crossing purposes. The breed has a fantastic fleece ideal for the spinning industry; fine micron and top lustre. He breeds profile creedo and superb mothering instinct ability.*

**TW802**

\$95/unit

**Wensleydale-UK****Beacon Banks Dancer**

Kayfold Farm  
Brian Holgate  
Rams Greave  
Blackburn Lancs  
BD: 3/94  
Sire: RM Eastern Dancer 5763  
Dam: 588-249

*Beacon Banks Dancer has exceptionally good confirmation, deep blue coloring of face, and very long fleece with excellent perle. He was 2nd prize ram at Royal Show, England 1996 and 2nd prize ram at major sale 1996. His dam was the highest priced female for 1993. Scrapie tested (Codon) 136 154 171 AA/RR/RR.*

**WN808**

\$95/unit

**Williams Beater S334****CF786**

Mr AE Williams  
Folly Bank  
Newcastle Clun, Craven Arms  
Shropshire  
Phone: 011-44-1588-640434  
BD: March 1996  
Sire: Guifron N9  
Dam: Pen-y-wern K27

\$95/unit

**LIMITED SUPPLY**

*One of the best rams from the 1996 drop, Beater has very correct feet, legs and mouth and a very alert and upright stance. The Follybank flock is run on very commercial lines, so all sheep have to perform like sheep - no comfort zone here. This flock originates from the area of Clun itself, but has infused bloodlines from other well-known flocks. K27 has produced 12 lambs in 6 years and is due to lamb again in March '98.*

**Annan Born Free JKA 95 092 PI (2) TX803**

K & M Jamieson  
Woodhead, Annan, DG12 6NB  
Phone: 011-44-1461-40383  
BD: 2/15/92  
Sire: Woodmarsh All Gold  
Dam: JKA 93 025 PI

\$109/unit

*Annan Born Free's dam is by Annan Won O Won and from the same family as the 5,000gns gimmer sold at the Annan Production Sale in 1993 and goes back to the original imported ewes — +P8055. Born Free is proving to be a great breeder and his sons have sold up to 5,000 gns.*

**Annan Won O Won JKA 92 101 PI TX805**

K & M Jamieson  
Woodhead, Annan, DG12 6NB  
Phone: 011-44-1461-40383  
BD: 2/18/92 TW  
Sire: Mushroom Valhalla DEM 91 015 (1)  
Dam: Annan JKA 90 015 PI (3)

\$109/unit

*This ram has sired many show prize winners and top priced rams. His ten sons from five flocks averaged L4,872 at Lanark Premier Sale 1993. In 1995 ten sons from five flocks averaged L5,070. With some of the best breeding families in his pedigree he is one of the most outstanding rams used in the Annan flock.*

**Wollascott Beaujolais WSW95555 (RB5055) TX807**

SP & CP Williams  
Great Wollascott Farm  
Bomere Heath, Nr Shrewsbury  
Shropshire SY4 3AW  
Phone: 011-44-1939-290410  
BD: Imported from France in 1995  
Sire: XP2068  
Dam: RB0267

\$109/unit

*Beaujolais was purchased for his size, strength, length and bone quality. Progeny of Beaujolais are looking very good, having breed character, conformation, size and still retaining good legs and feet. A half share of his first son in 1997 has been sold for L1,500. He is a new sire providing quality sheep not to be missed. This ram will inject size, conformation and improve legs.*

**Longoe 33C 024 NCC795**

Longoe Farm  
The Queen Elizabeth Castle of Mey Trust  
Mey Thurso, Caithness KW14 8XL  
Phone: 011-44-1847-851249  
Fax: 011-44-1847-851245  
BD: 3/15/96 TR  
Sire: Biggins Signet (7870)  
Dam: Longoe Ewe NC333 J114

\$95/unit

*NC333 S24's sire had a lean index of 192 and an A meat rating — one of the highest results of the 1995 recorded shearlings. He was purchased for L3,800 at the 1995 Thurso Ram Sale.*

**Clun Forest-UK****Danyreglwys Derek CJ P512 CF785**

Brian Davies  
Danyreglwys, Garthbreny, Brecon  
Powys, Wales  
Phone: 011-44-1874-622616  
BD: 1995  
Sire: Easter Beltie J.161  
Dam: Saltersford J.24

\$95/unit

*Derek is a large ram, very correct on his feet and legs and has a sound mouth. In 1997 he was 2nd at the Royal Agricultural Show, England and 3rd at the Royal Welsh Show. He sired the top priced ram lamb sold in 1997 for L540.00. He is extremely well bred. On his dam's side he goes back to Babram bloodlines and on his sire's side to Pen-y-wen and Easter Beltie bloodlines.*

**Texel-UK****Annan Braveheart JKA 95 057PI TX804**

K & M Jamieson  
Woodhead, Annan, DG12 6NB  
Phone: 011-44-1461-40383  
Birthdate: 2/14/95  
Sire: Tinwald Yorkie. HST 93 007PI  
Dam: JKA 93107 PI

\$109/unit

*Braveheart is a very high index sire in the UK Texel Sire Reference Scheme. He is very correct on legs and feet. Sons sell to \$7,000, grandsons to \$15,000. He complements Annan Won-o-Won, so is ideal to use over his daughters.*

**Tinwald A-One HST 94 073 PI TX806**

Messrs T A & R Laird  
Cambwell Farm  
Biggar  
Lanarkshire, M112 6HE  
Phone: 011-44-1899-860245  
Birthdate: 2/94  
Sire: LTC 93 096 PI (2) Cambwell Yer Man  
Dam: HST 92 049 PI (2)

\$109/unit

*Tinwald A-One is a ram that is not only good in the showing, but also a very high genetic index ram. His eye muscle is very large and he was the top size in the TSRS 96 ranked by his progeny, who also had huge eye muscles. Quite an amazing ram!*

**North Country Cheviot-UK****Brotherstone Trooper 8290 NCC793**

Owner: T Dunn  
Nether Brotherstone  
Heriot, Midlothian EH38 5YS  
Phone: 011-44-1875-835230  
BD: 3/95  
Sire: Brotherstone Topper (6993)

\$95/unit

*Brotherstone Trooper (8290) twice won First Prize at Royal Highland Show. He was twice First Prize at the Royal Show. He was also Champion at St Boswells Ram Sale.*

**Longoe 33C 008 NCC794**

Longoe Farm  
The Queen Elizabeth Castle of Mey Trust  
Mey Thurso, Caithness KW14 8XL  
Phone: 011-44-1847-851249  
Fax: 011-44-1847-851245  
BD: 3/11/96 TW  
Sire: Field Supreme (7851)  
Dam: Longoe Ewe NC333 F14

\$95/unit

*NC333 S8's sire was Overall Sheep Champion at the Caithness Show 1995 and was purchased for the top price of L6,000 at the Thurso Ram Sale, 1995. Dam was Breed Champion at the Royal Show in 1992 and was Overall Sheep Champion at the Caithness Show 1993 and 1994. Her maternal sister, H3, was Interbreed Sheep Champion at the 1991 Royal Highland Show as a gimmer.*

**Black Welsh Mountain-UK****Hounsley Harry 1642 M533****BWM778**

Mrs Laws  
Hounsley Farm  
Winford, Bristol  
Phone: 011-44-1275-472326  
BD: 3/22/94  
Sire: 1310k/763  
Dam: N/A

*Harry has been placed 1st twice: Royal Bath and West Agricultural Show and North Somerset Show; 2nd twice: Abergavenny Show and Brecon Show; fourth once. He has sired many winners including the Reserve Interbreed Champion or the RASE '96. A pair of his daughters were Breed Champions, RASE '97 and two of his sons were 1st and 2nd at the Show and Sale, 1997.*

**A1 5098 Brussels****EM788**

J Barber  
Crogham Farm  
Wymondham  
Norfolk  
Phone: 011-44-1953-607860  
Fax: 011-44-1953-607626  
BD: 2/14/95  
Sire: A1-3041  
Dam: L-9273

*A high quality stud ram used in the Crogham Flock, he is tall, long, has plenty of growth coupled with a fine fleece. The breed is a hardy, strong animal with dual use for meat and wool.*

**Crogham Titan AB 4079****CS784**

J Barber  
Crogham Farm  
Wymondham  
Norfolk NR18 ORR  
Phone: 011-44-1953-607860  
Fax: 011-44-1953-607626  
BD: 3/12/94  
Sire: AB 8125  
Dam: AB 1154

*A top class Charollais stud ram, Titan has outstanding figures for both growth and muscling. He was also a show prize winner; Royal Show 1997, 1st Prize Adult Ram. His sire, Crogham Centurion, has been the most influential ram in the Charollais performance scheme.*

**Kettlewood Benson (Horned)****WH809**

Iolo Owen  
Trefri Bodorgan  
Anglesea, Wales  
Phone: 011-44-1407-840250  
BD: 3/95  
Sire: Kettlewood Andy  
Dam: 9016

*This ram has excellent confirmation and growth rates. His grandfather Nant Tombowler was Champion of the Royal Welsh Show for three consecutive years.*

**Hope Lucifer Earno 411 1296(Horned)WH811****WH811**

Iolo Owen  
Trefri Bodorgan  
Anglesea, Wales  
Phone: 011-44-1407-840250  
BD: 3/95  
Sire: Gerwipp Eldorado 7488  
Dam: 411-8956

*Hope Lucifer is a large animal with a particular good coat. He was shown with some success.*

**Hounsley Jack 2146 T763****BWM777**

Mrs Laws  
Hounsley Farm  
Winford, Bristol  
Phone: 011-44-1275-472326  
BD: 1/20/97  
Sire: 1082/763  
Dam: 47/600

*Jack was shown as a ram lamb in 1997 at the Royal Agricultural Show, England and placed fourth. His sire, 1802, was Interbreed Reserve Champion of the RASE.*

**Est A Laine Merino-UK****A1 5061 Gauloise****EM787**

J Barber  
Crogham Farm  
Wymondham  
Norfolk  
Phone: 011-44-1953-607860  
Fax: 011-44-1953-607626  
BD: 8/2/95  
Sire: A1-3039  
Dam: A1-1041

*A high quality stud ram used in the Crogham Flock, he is tall, long, and has plenty of growth coupled with a fine fleece. The breed is a hardy, strong animal with dual use for meat and wool.*

**Charollais-UK****Crogham Marvel AB 6016****CS783**

J Barber  
Crogham Farm  
Wymondham  
Norfolk NR18 ORR  
Phone: 011-44-1953-607860  
Fax: 011-44-1953-607626  
BD: 3/12/95 TW  
Sire: KS3036  
Dam: AB 0098

*A good quality, Charollais ram with good rate and lean muscling. Marvel is ideal for a crossing programme for producing lean, good conformation carcasses. He was sired by Netherlandic Majestic King, an outstanding stud ram used by many flocks in the UK.*

**Wiltshire Horn-UK****Gedwydd 1797 (Polled)****WH810**

Iolo Owen  
Trefri Bodorgan  
Anglesea, Wales  
Phone: 011-44-1407-840250  
BD: 3/96  
Sire: 3196

*Gedwydd was one of twins. He was used this season as the main stock ram and has sired some lovely lambs.*

**Berichon Du Cher-UK****Piere The Mighty****BC776**

21395002 930583  
BD: 11/30/93  
Sire: Pere  
Dam: Mere

*Piere The Mighty is a ram with tremendous size and length. He has magnificent giggots and his progeny exhibit excellent growth rate. Piere The Mighty is the ideal sire for fast growing meaty lambs.*

## Romney-Australia

### Thunder Wongallara 5045/95

**RO790**

Andrew Freshwater  
Wongallara Romneys  
Moorella, Kilmany 3851, Victoria, Australia  
Phone: 011-61-3-51492250  
Fax: 011-61-3-51492257

*Thunder was established in 1987 with a draft of Vineth Blood ewes, and since then top Australian and New Zealand bloodlines have been used. Thunder has had many highlights since its establishment. However, perhaps the greatest honor came from two of Australia's most experienced Romney sheep judges who praised Wongallara.*

## Romney-New Zealand

### Tally-Ho's Woolyn-94

**RO818**

Natural Coloured  
Tally Ho, Don, Janet & Stuart Peel  
Raes Junction 4/9021 RD Dunedin, Otago, NZ  
USA Agent: Kirsten Holbo, Iron Water Ranch, Albany, OR  
Phone: 541-928-5180 or e-mail: kirsten@ironwater.com  
BD: 1994

*Woolyn is dark coloured, good wool type, 34 micron wool, well grown, long lean body length and has Woolyn breeding. This proven ram passed the New Zealand Association of Black and Coloured Sheep Breeders Inspection for coloured Romney 1998 before collection. Tally-Ho is the 2nd largest flock of coloured Romney in NZ and are not "shepherded" at lambing time.*

### Tally-Ho's Moorit-93

**RO819**

Moorit  
Tally-Ho, Don, Janet & Stuart Peel  
Raes Junction 4/9021 RD Dunedin, Otago, NZ  
USA Agent: Kirsten Holbo, Iron Water Ranch, Albany, OR  
Phone: 541-928-5180 or e-mail: kirsten@ironwater.com  
BD: 1993

*Moorit coloured, good wool type and 32 micron wool describe this well grown, long lean bodied ram that has length. Monuina, Sky Farm and Coolabar breeding. This proven ram passed the New Zealand Association of Black and Coloured Sheep Breeders Inspection for coloured Romney 1998 before collection. Tally-Ho is the 2nd largest flock of coloured Romney in NZ and are not "shepherded" at lambing time.*

## Texel-New Zealand

### Kelso A25-93 1437

**TX816**

A R Marsha  
Tutu Totama  
RD 1, Marton, New Zealand  
Phone: 011-64-6-327-8278  
Fax: 011-64-6-327-5577  
BD: August, 1993  
Sire: XL 1010-90  
Dam: XL 1262-90

*This ram has excellent conformation. His progeny in the Southland Trial were the most valuable meat lambs compared to all other sires in the trial (conducted on an independent farm under the supervision of Ruakura animal scientists).*

## Coopworth-New Zealand

### 8071-93 NZ05R

**CP812**

DJ & JD Wilkie  
Whangaehu Rd 11  
Wanganui  
Phone: 011-64-6-342-6883  
Fax: 011-64-6-342-6660  
BD: August 1993  
Sire: 5263-89  
Dam: 190-90

*This is a heavy ram (currently 143 kg) with very good conformation.*

## Romney-New Zealand

### 13/1996 Genham

**RO817**

13-1996 (AI) (Reg No 64368)  
Shirley Pagey & Monk  
12 Rd Rakaia Mid Centerbury  
Mid Canterbury, New Zealand  
Phone: 011-64-3-302-1713  
Fax: 011-64-3-302-1714  
Sire: Claymoor 53/1995  
Dam: Genham 86/1993

*Statistics for Genham 13/1996 are: weaning wt, 43 kgs; 200 day wt, 71.4 kgs; wool wt, 1st January and 20th July, 58 kgs; wool micron, 36. He is an excellent ram with good eye and open head. He stands well, has very good height and length and has excellent spring of rib, constitution, bone and feet. His fertility potential is 200%.*

### Twin Farm 1/92 59837

**RO814**

White  
RP & PY Welsh  
Gummies Bush  
RD 3 Riverton, New Zealand  
Phone: 011-64-3-224-6022  
BD: 9/92  
Sire: Merrylea 121/90 #57146  
Dam: Twin Farm 492/88

*Twin Farm 1/92 was born as a triplet and has a strong fertility background. His daughters have a high twinning rate and excellent mothering ability. Years of intensive selection for productive traits by the Twin Farm stud has resulted in an increase in Eight Month Liveweight Breeding Values by 4.8kg over 6 years. Lambs sired by Twin Farm 1/92 have exceptional growth rates.*

## English Leicester-New Zealand

### Te Pamuiti 136/94 #6771

**EL813**

G Hendricksen  
Te Pamuiti  
Tatramoa Rd  
RD7 Dannevirke, New Zealand  
Phone: 011-64-6-374-8621  
BD: 9/94  
Sire: Waione 99/89  
Dam: Waione 648/92

*This ram weighed 155 kgs at time of semen collection. It has just shorn 6.5 kg of course wool. This ram has very good conformation. It measures 104 cm long (poll to tail) and stands 89 cm high at the shoulder.*

## Southdown-New Zealand

### Tuanui S42/95

**SD815**

Robyn Bradley  
RD 2 Dannevirke, North Island, NZ  
Phone: 011-64-6-374-5601  
BD: 9/2/95  
Sire: Tuanui 069/91 TW  
Dam: Merrydowns 4/92

*This Southdown has been officially measured: Length: 39 inches; height at the shoulder: 31 inches. He was weighed before mating and was 140 kg. He was unbeaten as a lamb and was Champion Ram Hogget at the 1996 Royal Show, all breeds Ram Hogget at the Central Howkes Bay, Supreme Champion all breeds at Horowhenua, AP Show and Masterton, AP Show 1997. I have been breeding Southdowns for 24 years and I consider this sheep to be what the meat industry in this country has been looking for.*